

'Reproduced from the Ordnance Survey mapping with the permission of the Controller of Her Majesty's Stationary Office © Crown copyright. Unauthorised reproduction infringes Crown copyright and may lead to prosecution or civil proceedings.'

Issued by the Vale of White Horse District Council - Licence No. 079855

'This copy has been produced specifically for Planning and Building Control purposes only. No further copies may be made.'

29 November 2002

1/1250

Proposed Site

1:50 = 3 m
1:100 = 6 m
1:200 = 12 m
1:500 = 30 m
1:1250 = 75 m
1:2500 = 150 m

**VALE OF WHITE HORSE
DISTRICT COUNCIL**
REC'D 08 JUL 2008
**CORPORATE POSTAL
SERVICES - 7**

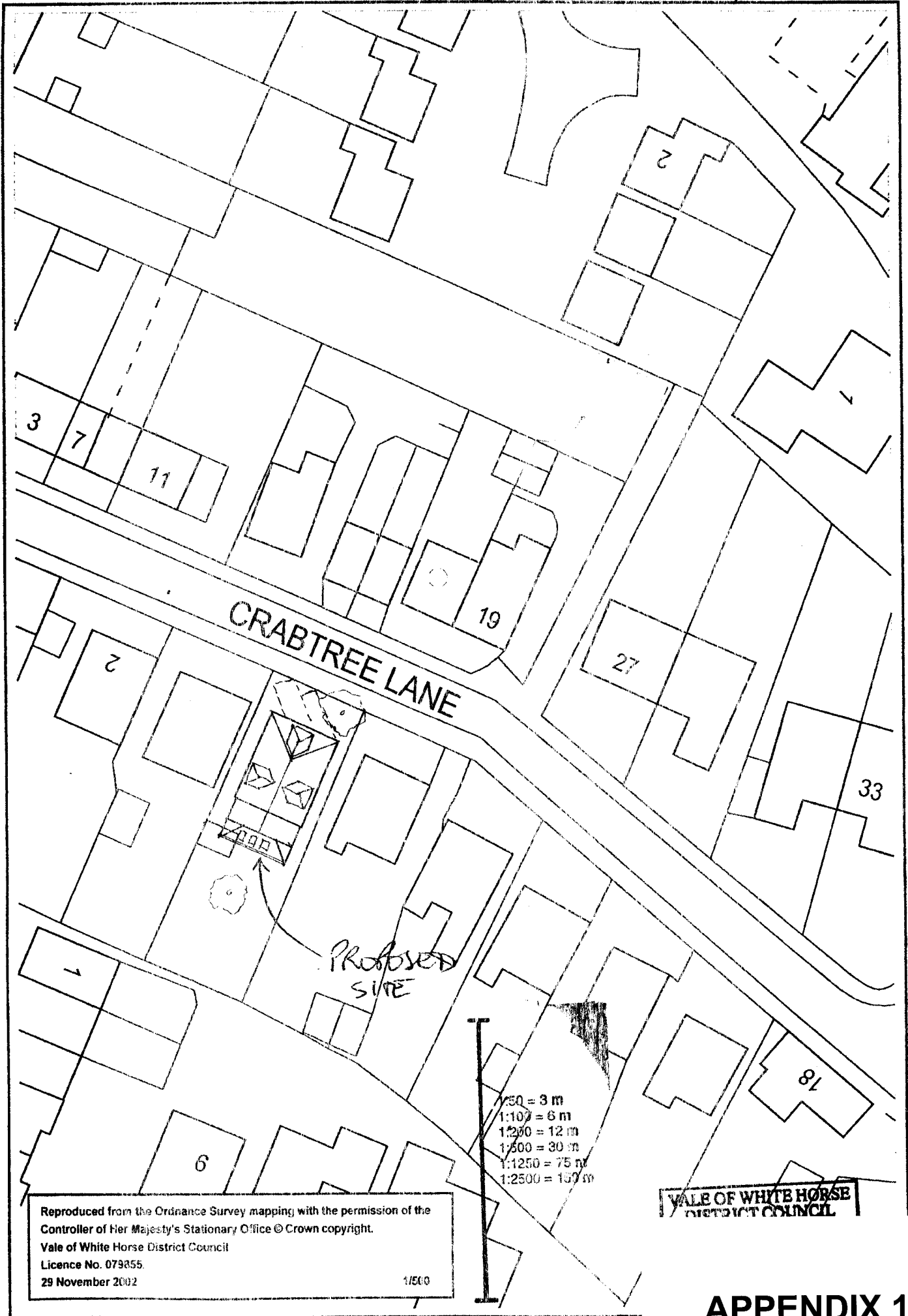

CRABTREE LANE

Proposed
SITE

1:50 = 3 m
1:100 = 6 m
1:200 = 12 m
1:500 = 30 m
1:1250 = 75 m
1:2500 = 150 m

VALE OF WHITE HORSE
DISTRICT COUNCIL

Reproduced from the Ordnance Survey mapping with the permission of the
Controller of Her Majesty's Stationary Office © Crown copyright.
Vale of White Horse District Council
Licence No. 079355.
29 November 2002

1/500

REV A	Plan from application. Existing house and 1/2 bed following discussions with planning dept.
REV B	
REV C	



This drawing is created by the Copyright Design and Planning Ltd. (2006). All rights reserved. It is a legal document and should be used in accordance with the terms and conditions of the copyright owner. If you require a copy of this drawing or other material for any other purpose you will need to obtain the prior written consent of the copyright owner.

BDS
BUILDING DESIGN SERVICES
 17 Whitelocks Way, Drayton
 Abingdon Oxon OX14 4J 1
 TEL: 01235 555409
 e-mail: stephen@bdsdesign.com

JOB: PROPOSED TWO STOREY EXTENSION AND CONVERSION OF ROOFSPACE AT 6 CRABTREE LANE DRAYTON ABINGDON OXON
 DRG No: CK/01
 DRAWING TITLE: PLANS & ELEVATIONS
 CLIENT: Mr. C Kilburn and Mr. A Bronckaerts
 ADDRESS: 1 Evenlode Close, Stafford-Upon-Avon, CV37 7EL
 SCALE: 1:100 DATE: June 2006

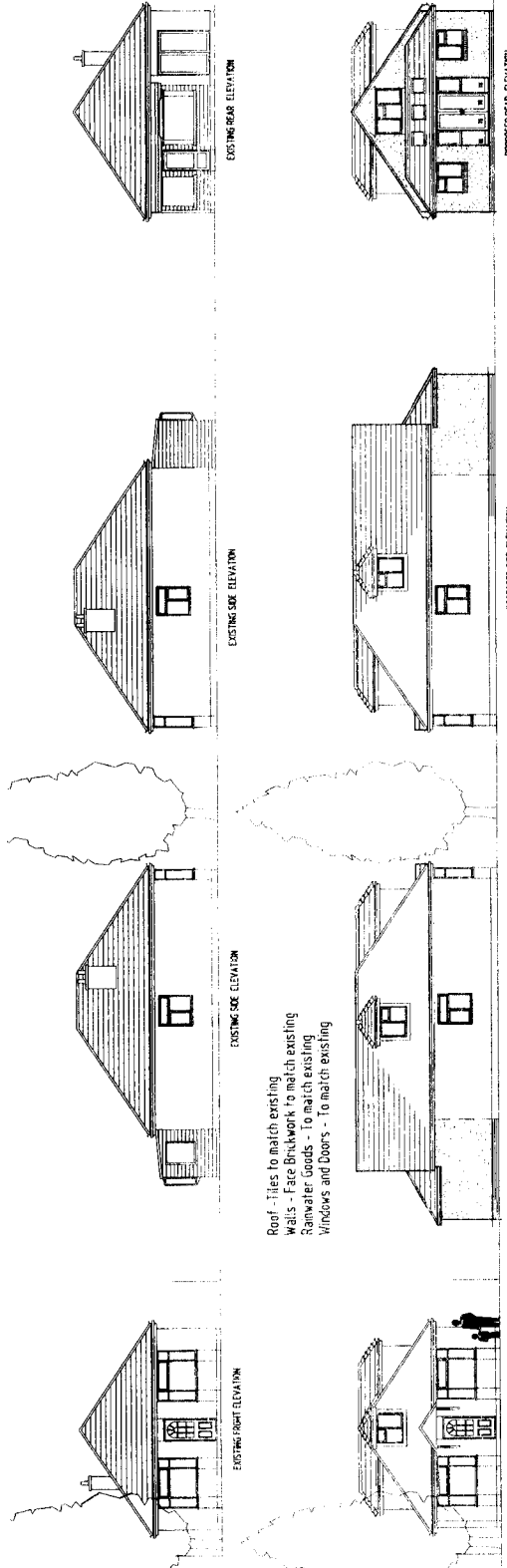

Roof - Tiles to match existing
 Walls - Face Brickwork to match existing
 Rainwater Goods - To match existing
 Windows and Doors - To match existing

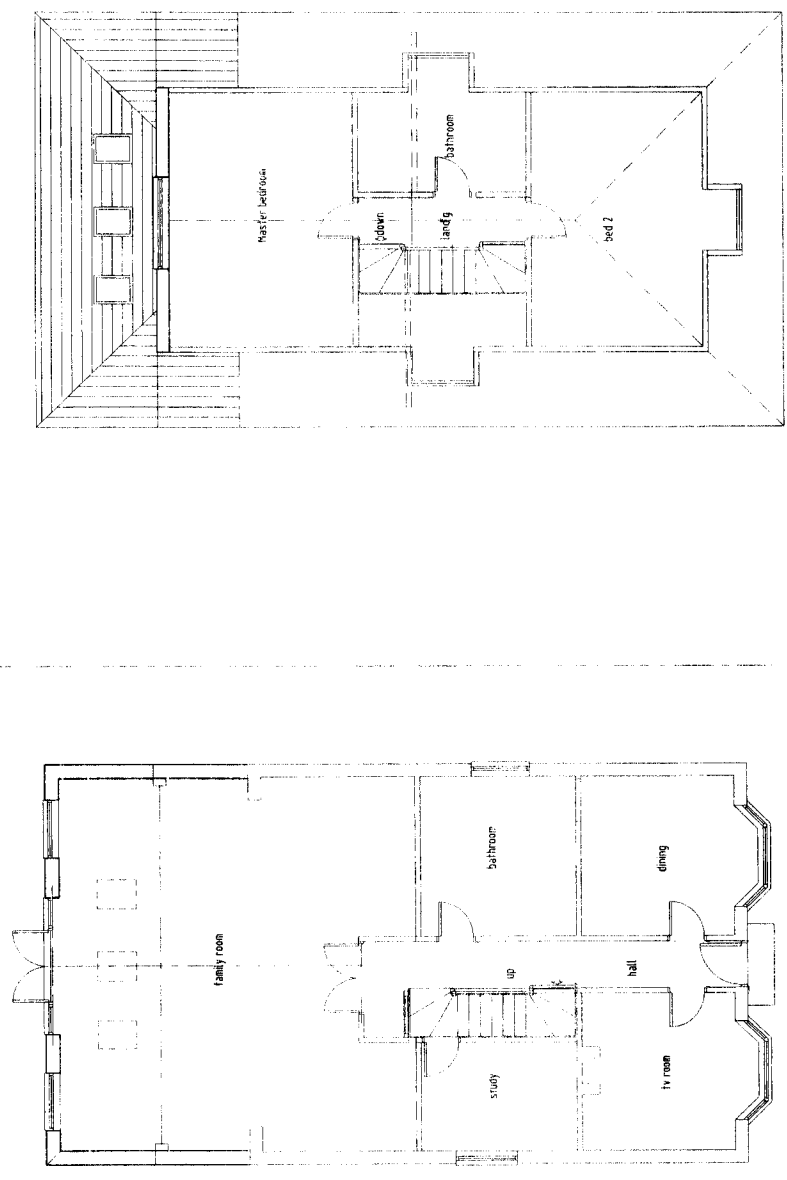

06/06/06
 Dec 19/06
 VALLEY OF WHITELOCKS
 DISTRICT COUNCIL
 REPORT 03 JUL 06
 CONSULTATION

PLANNING

APPENDIX 1